

# Assembly Exploded Diagram

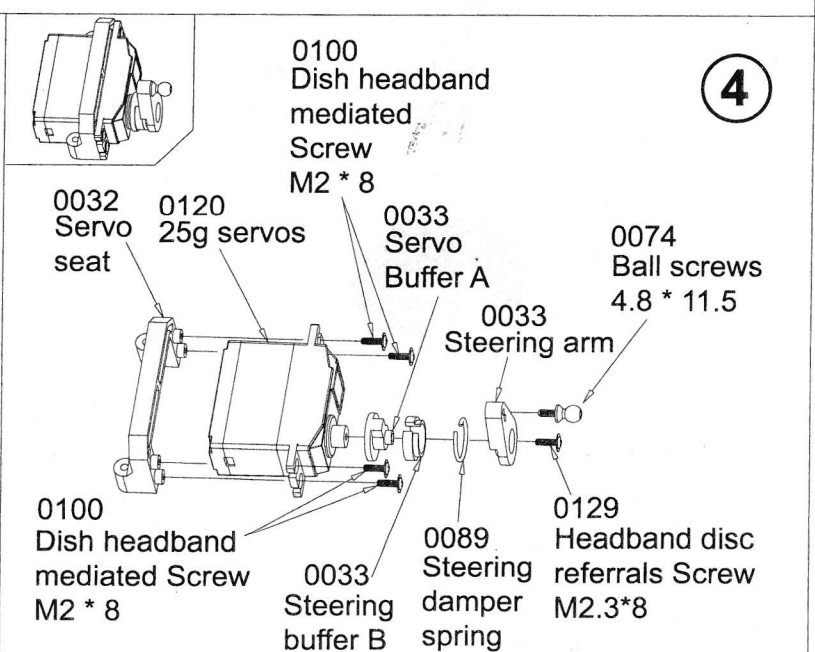

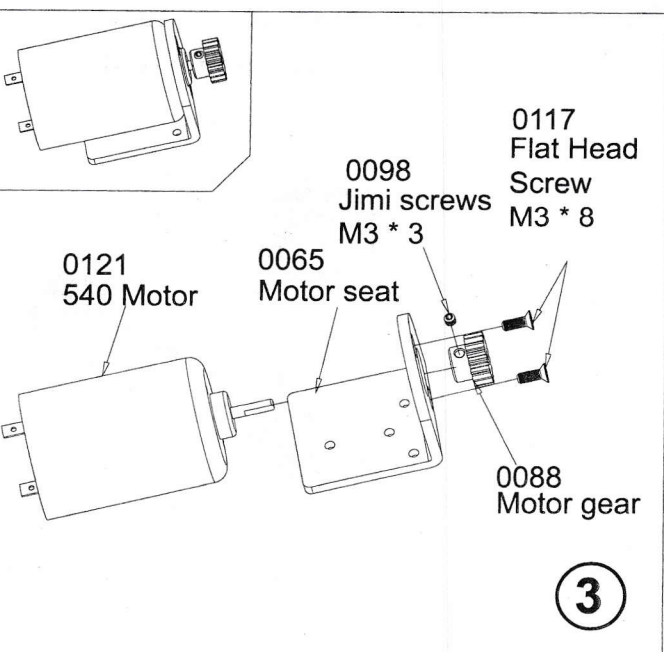

0016 Front suspension

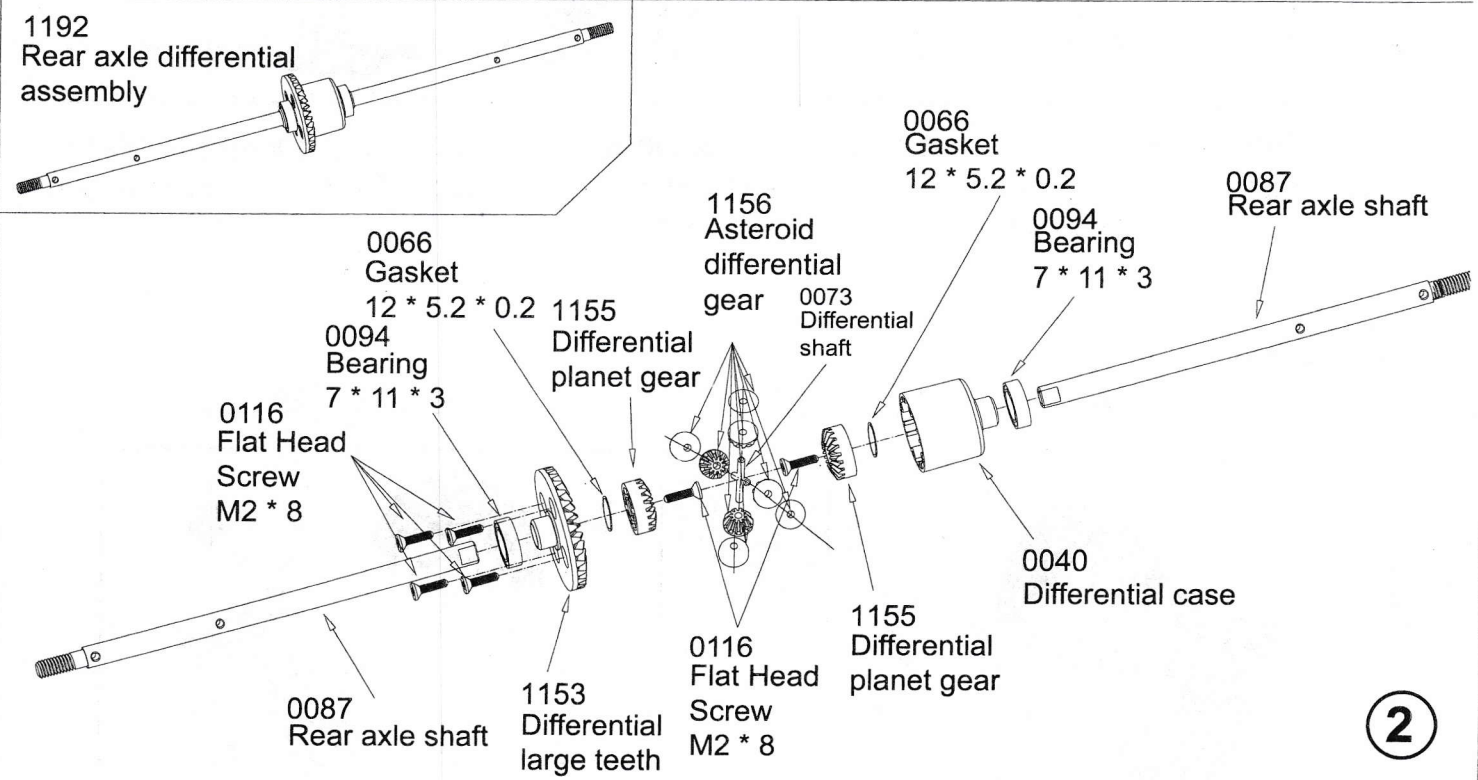
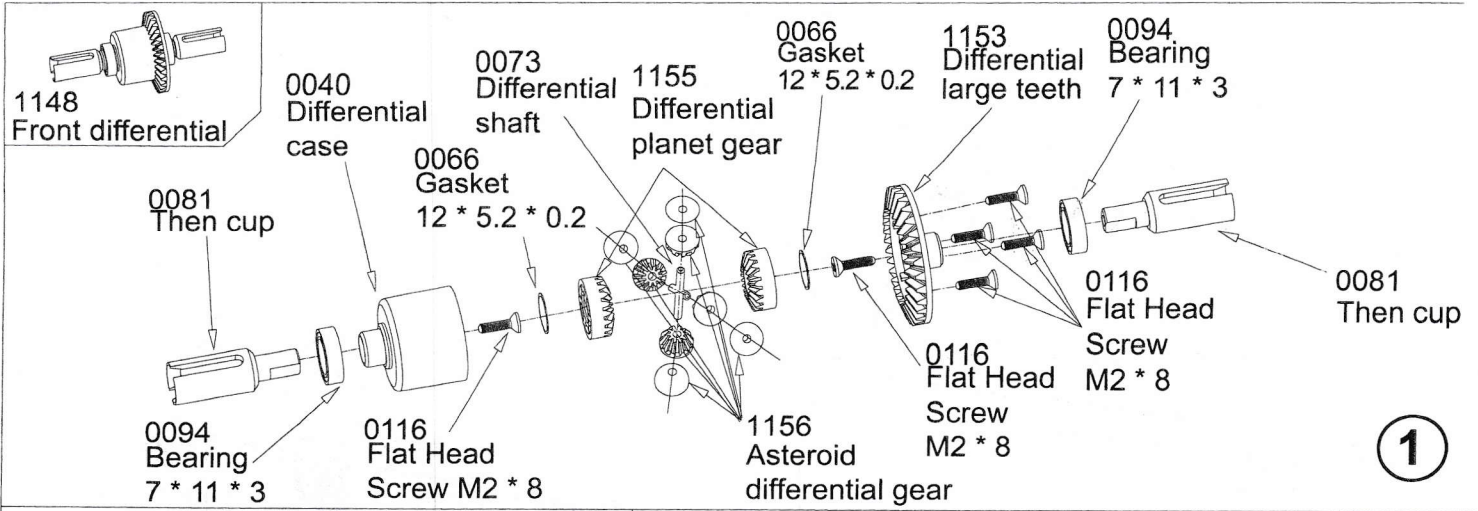
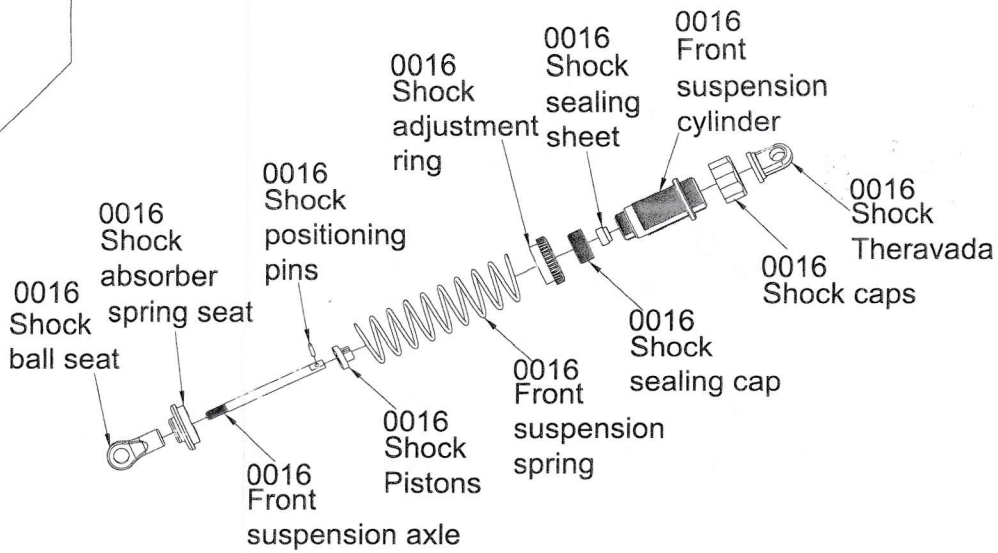

5

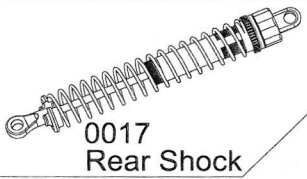

0017 Rear Shock

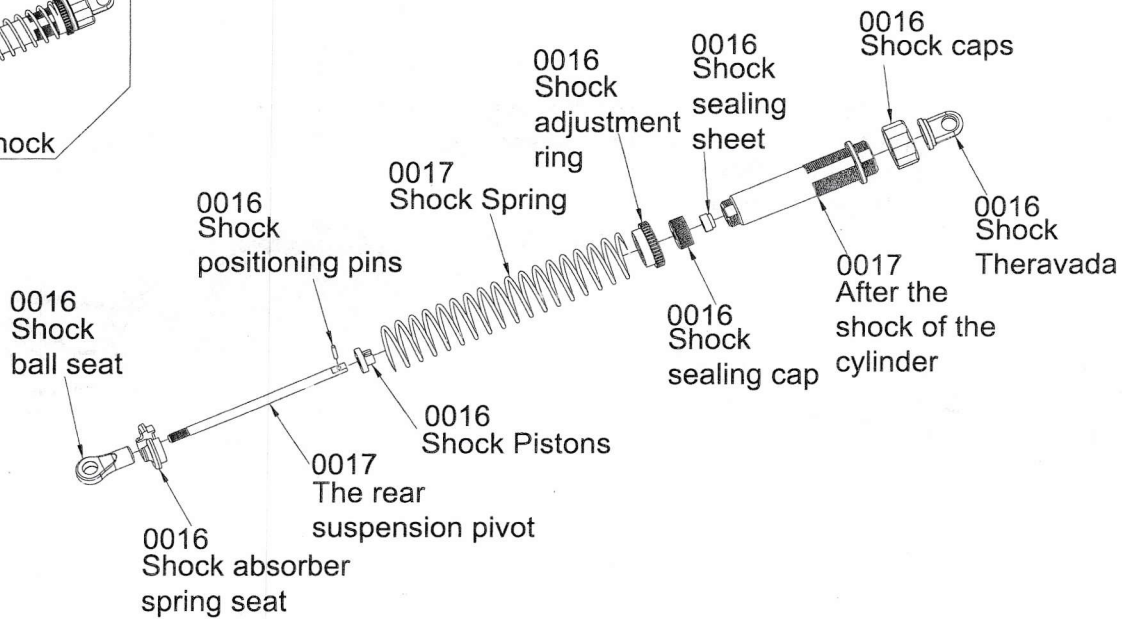

6

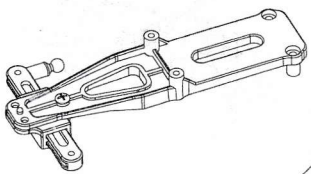

7

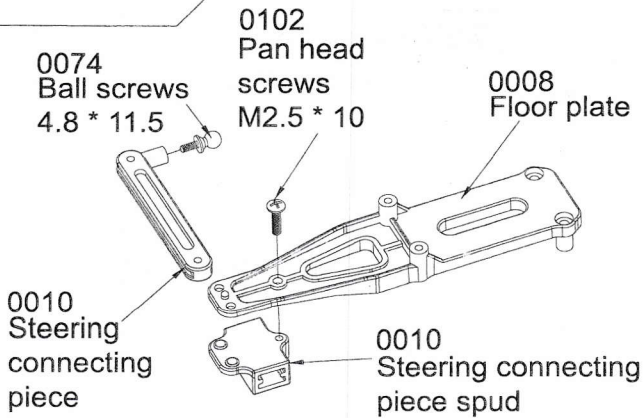

0090 Front-wheel drive shaft

8

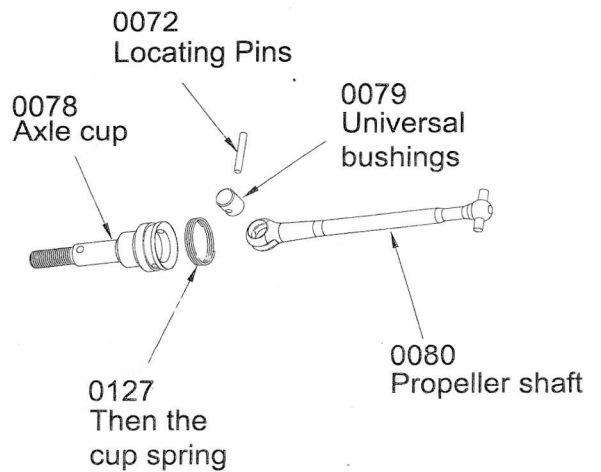



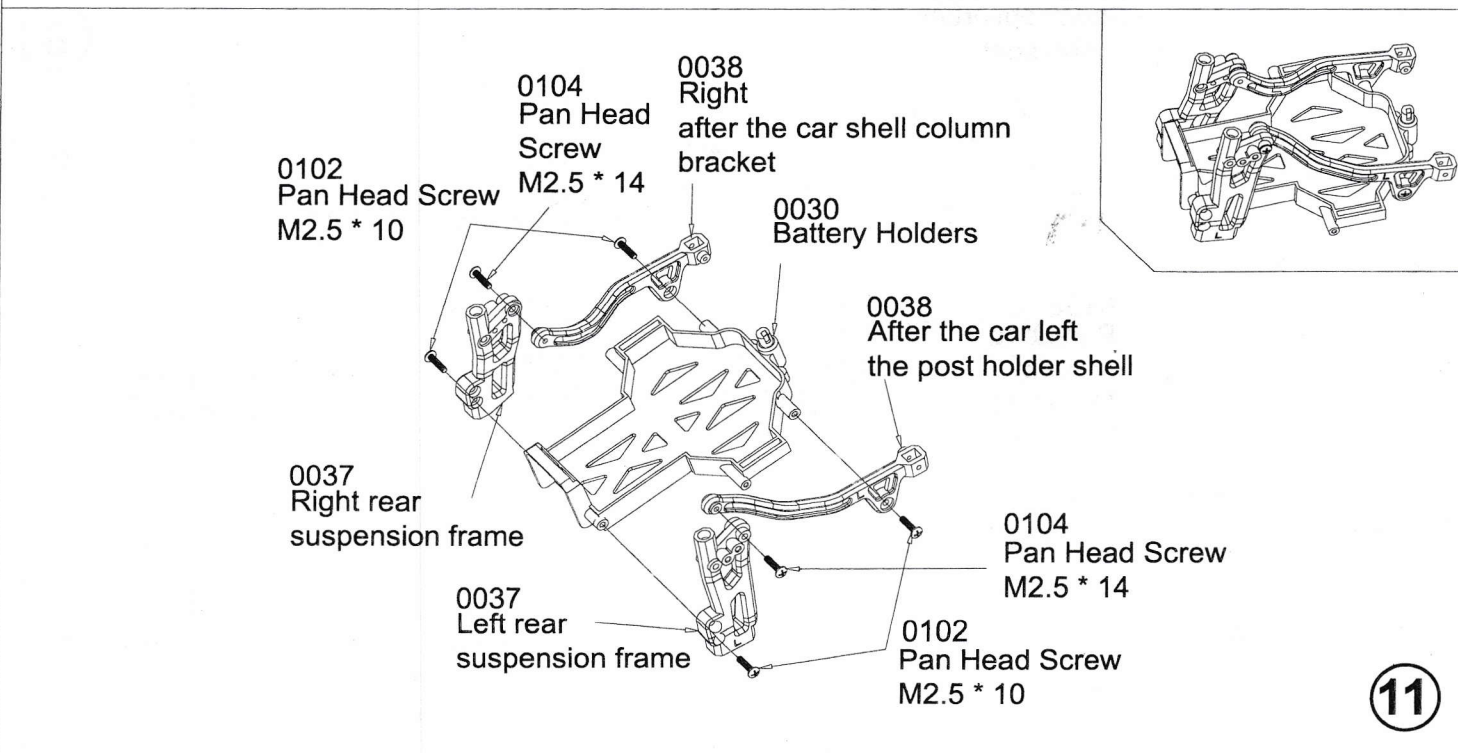
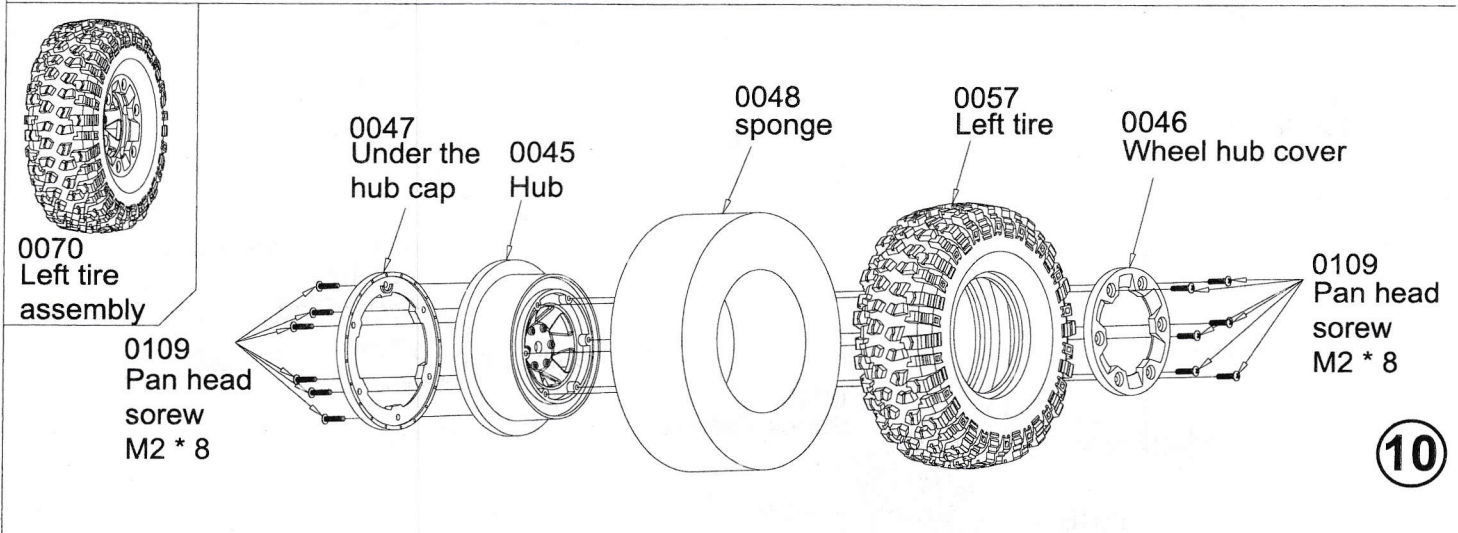
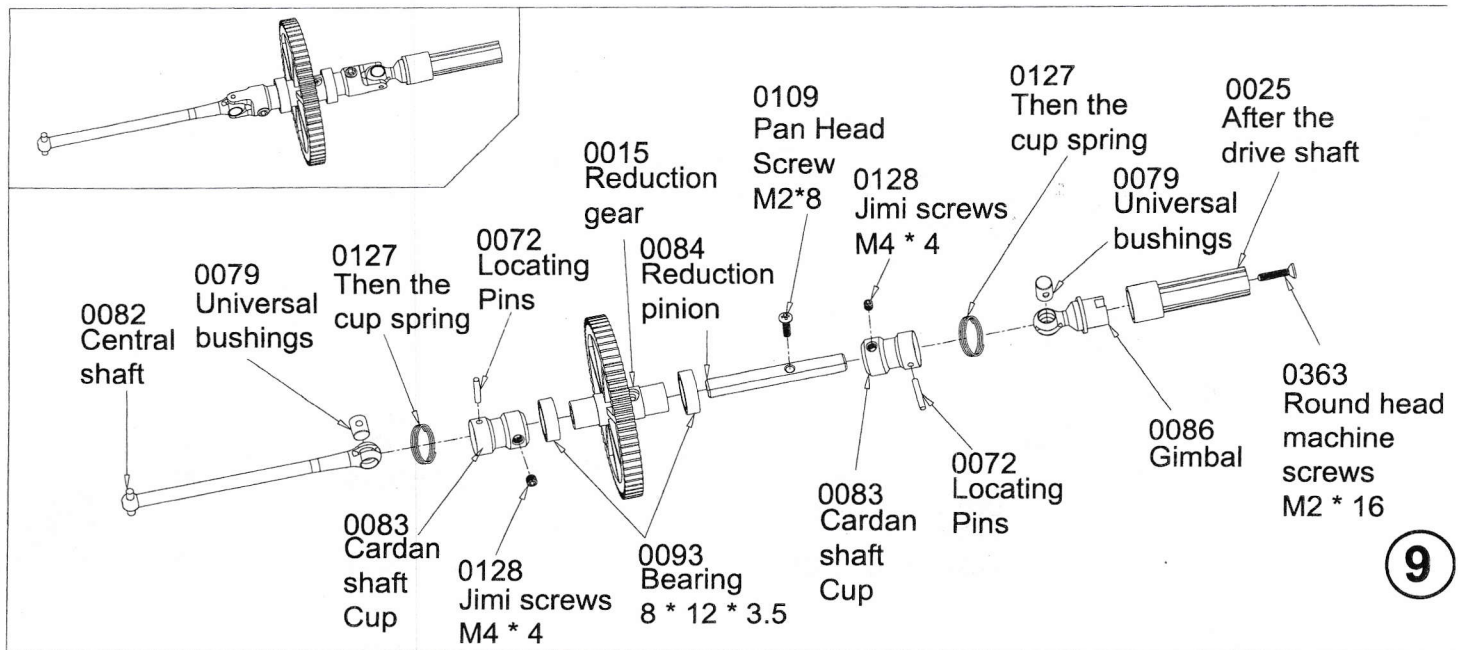

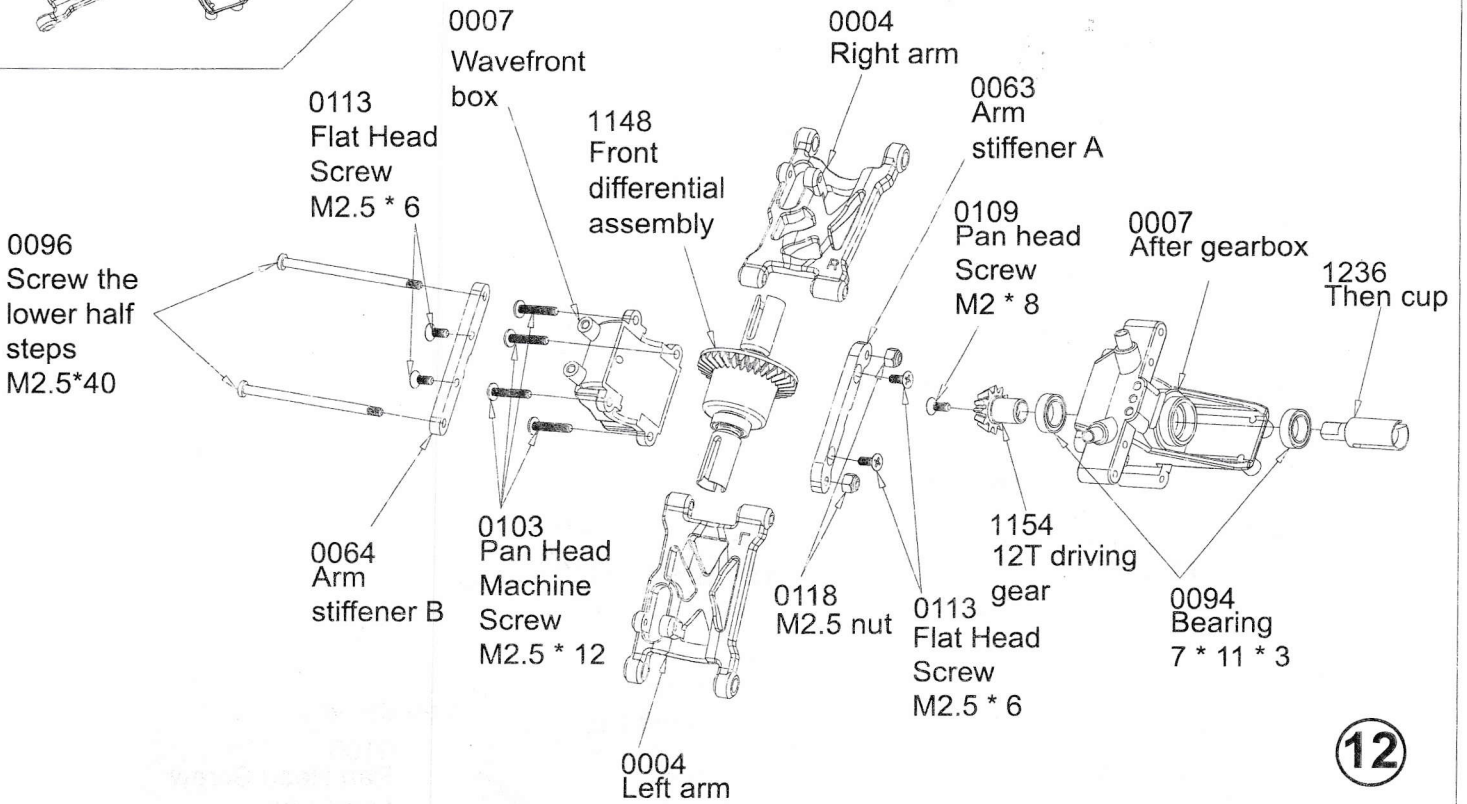
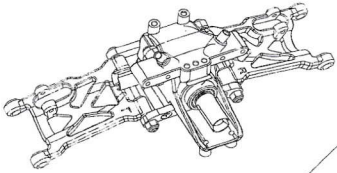

12

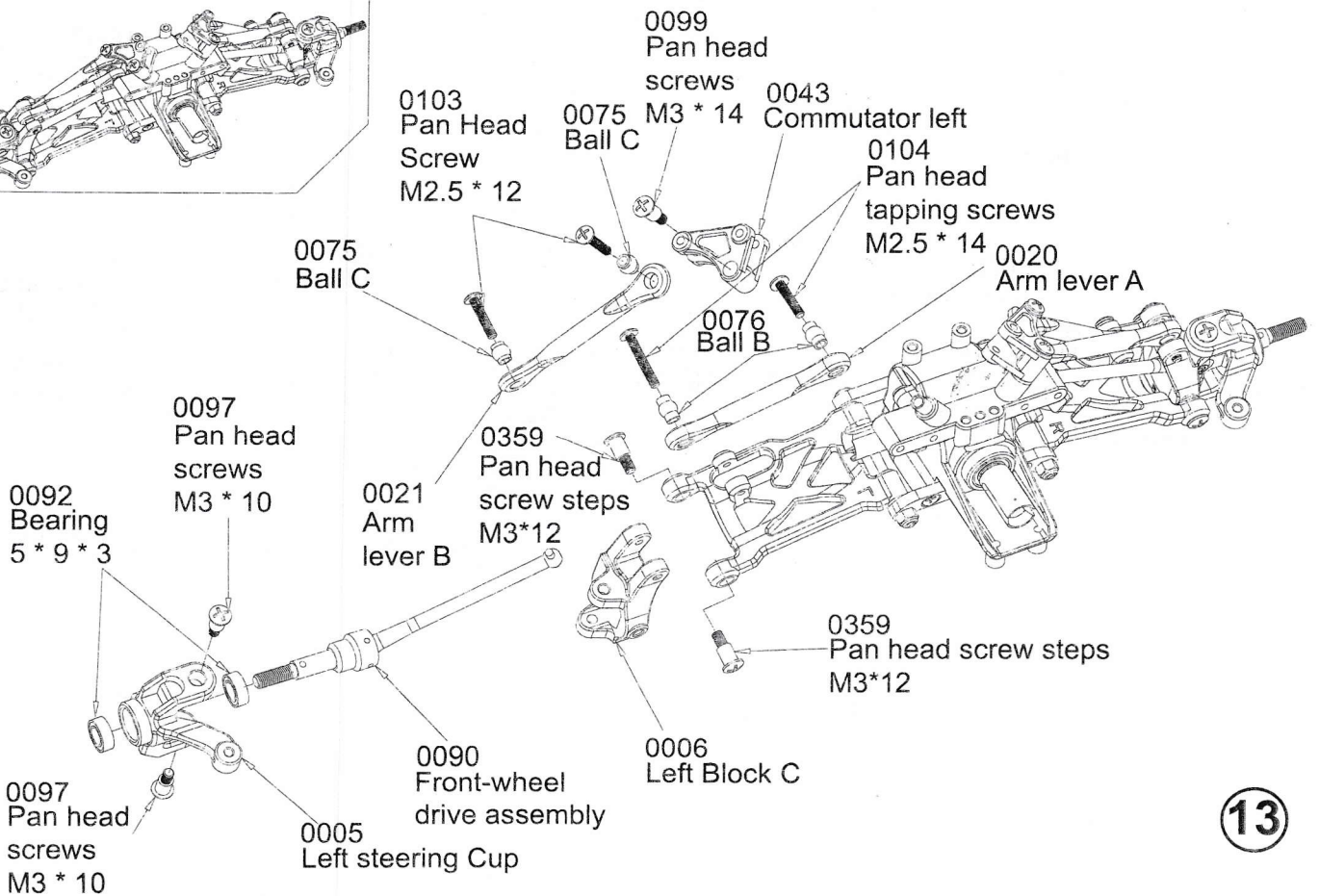
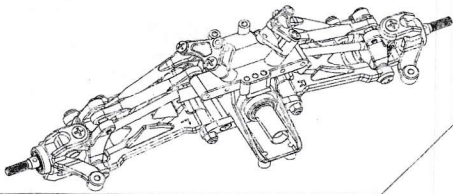

13



0025

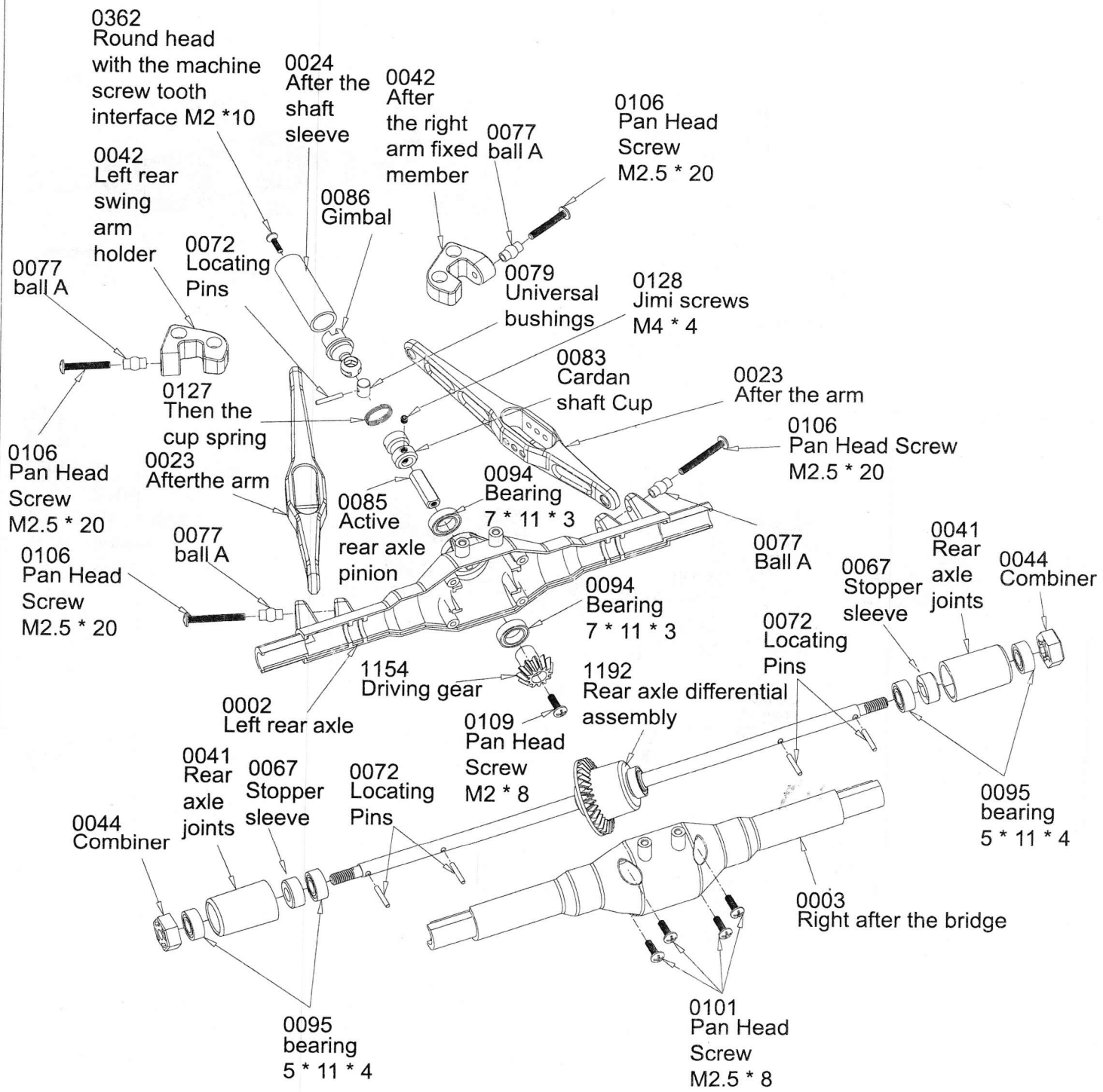
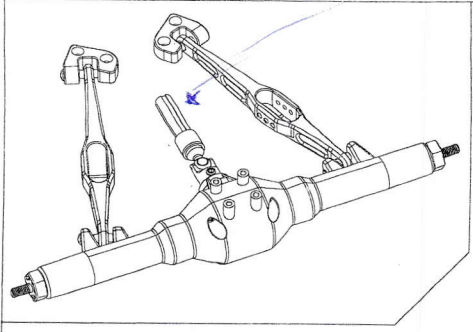

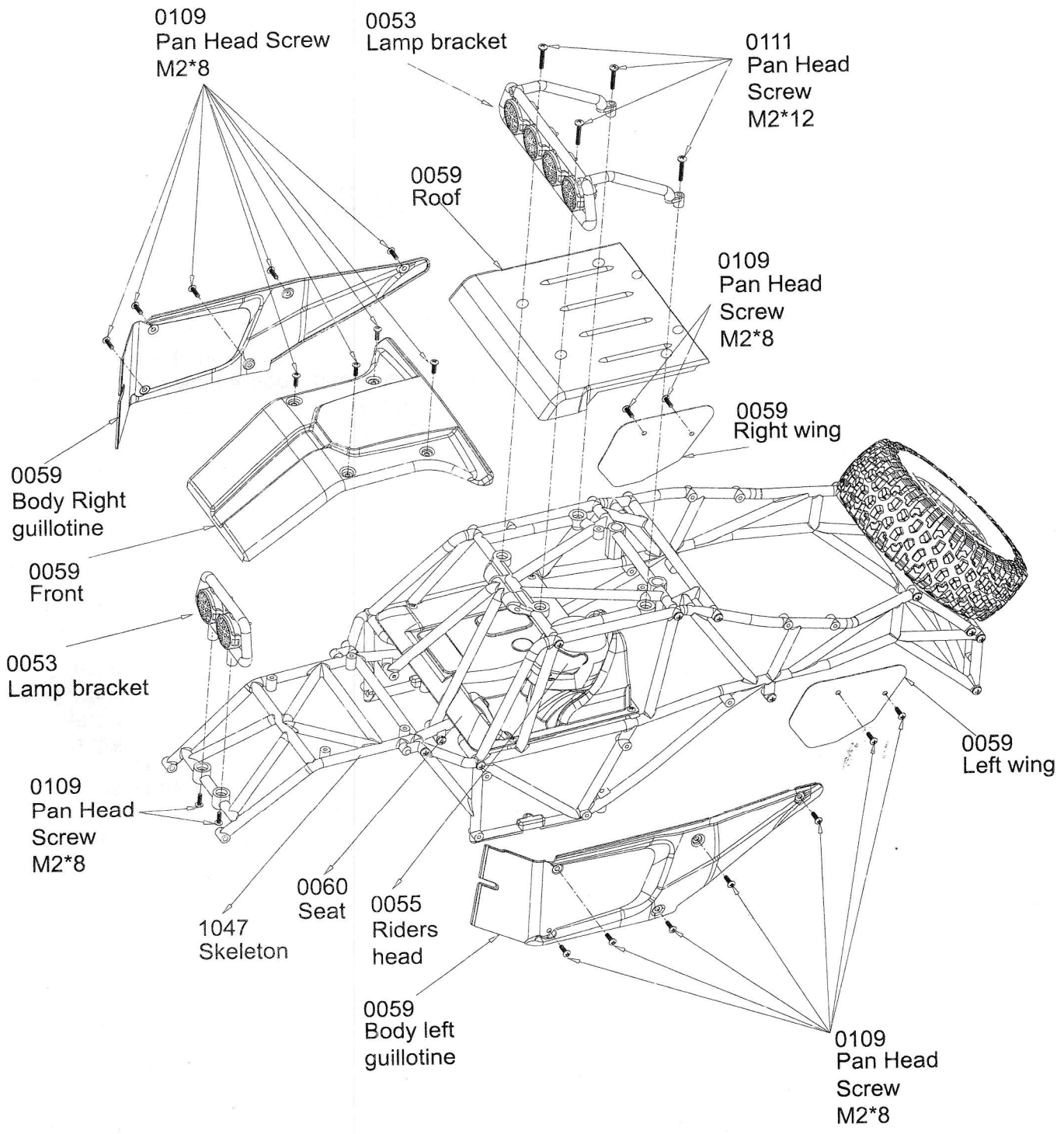
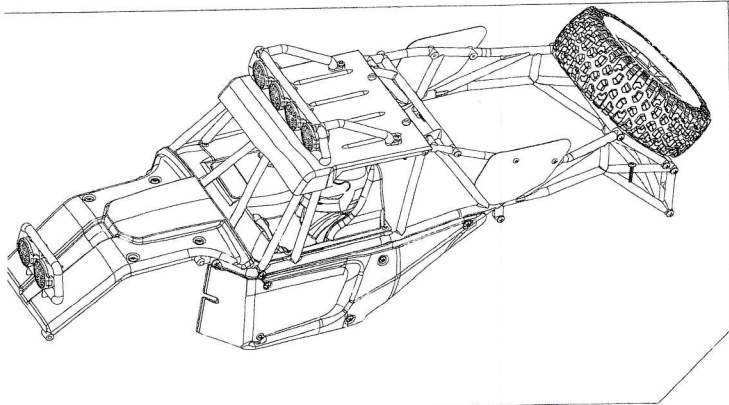



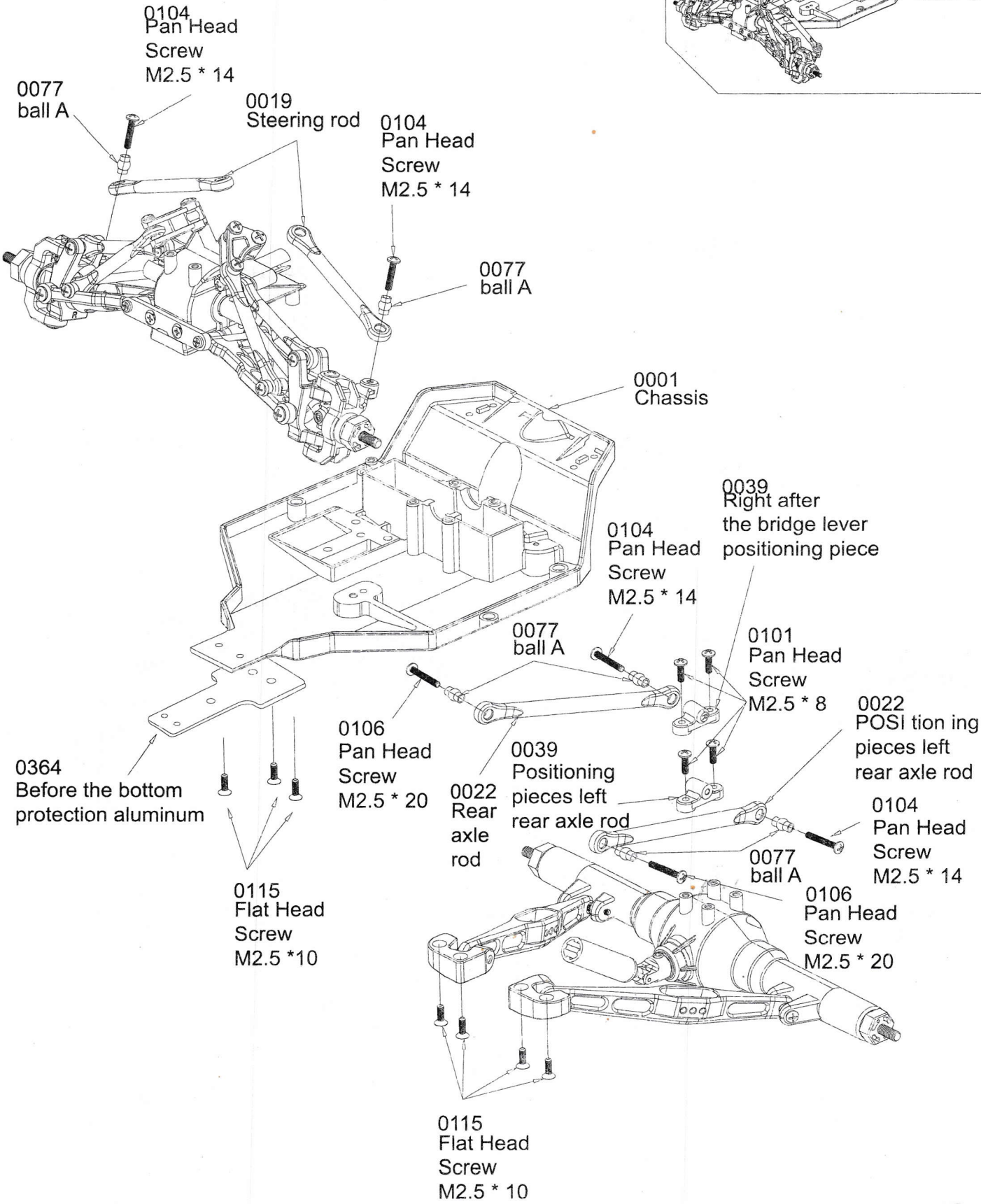
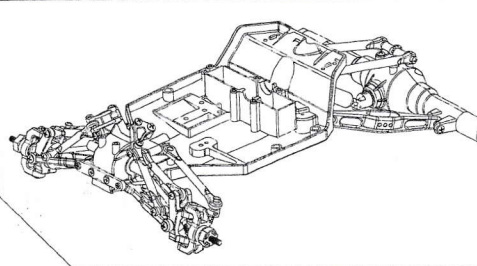

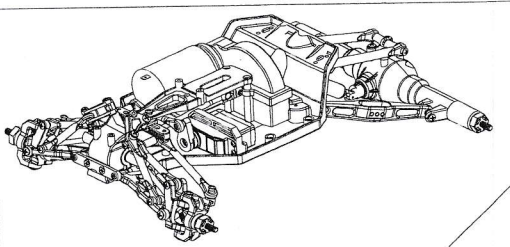

0105  
Pan Head  
Screw  
M2.5 \* 16

0102  
Pan Head Screw  
M2.5 \* 10

0009  
Dust cover

0108  
Pan Head Screw  
M3 \* 7

0018  
Steering rod

0114  
Flat Head Screw  
M2.5 \* 8

17

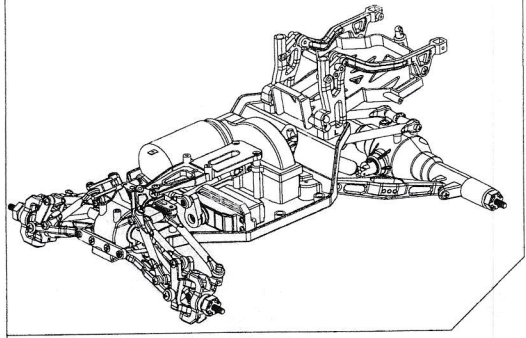

Battery holder assembly

0102  
Pan Head Screw  
M2.5 \* 10

18



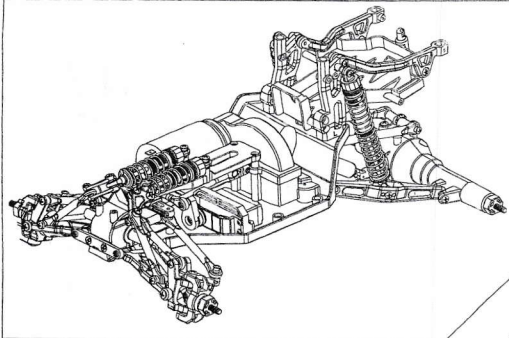

0325 Pan head cross with the tooth machine screw interface M2.5\*16

0077 ball A  
0104 Pan Head Screw M2.5 \* 14

0017 After the suspension components

0103 Pan Head Screw M2.5 \* 12

0076 Ball B

0075 Ball C

0077 Ball A

0016 Front suspension components

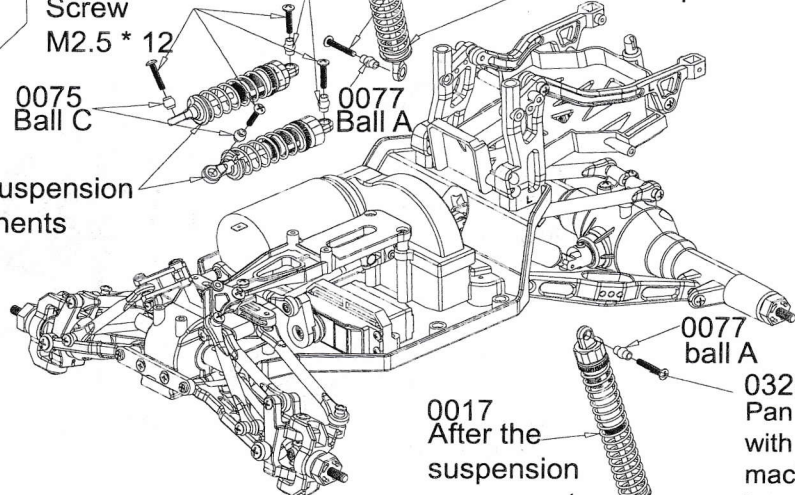

0017 After the suspension components

0077 ball A

0325 Pan head cross with the tooth machine screw interface M2.5 \* 16

0077 ball A

0104 Pan Head Screw M2.5 \* 14

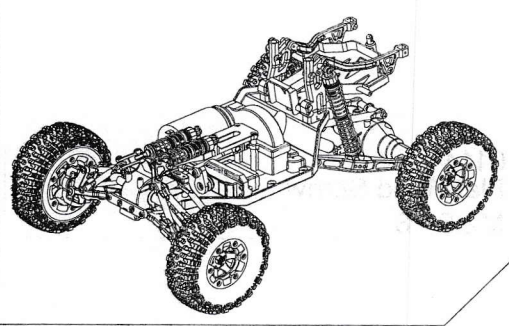

0119 M4 nut

0070 Right tire assembly

0119 M4 nut

0071 Left tire assembly

0119 M4 r

0119 M4 nut

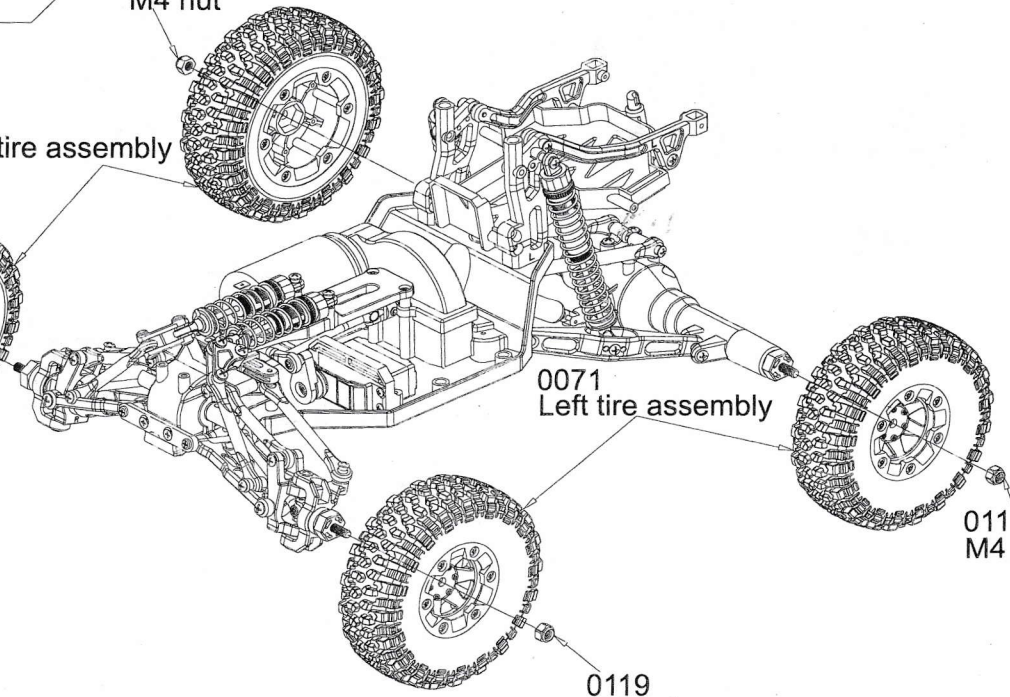

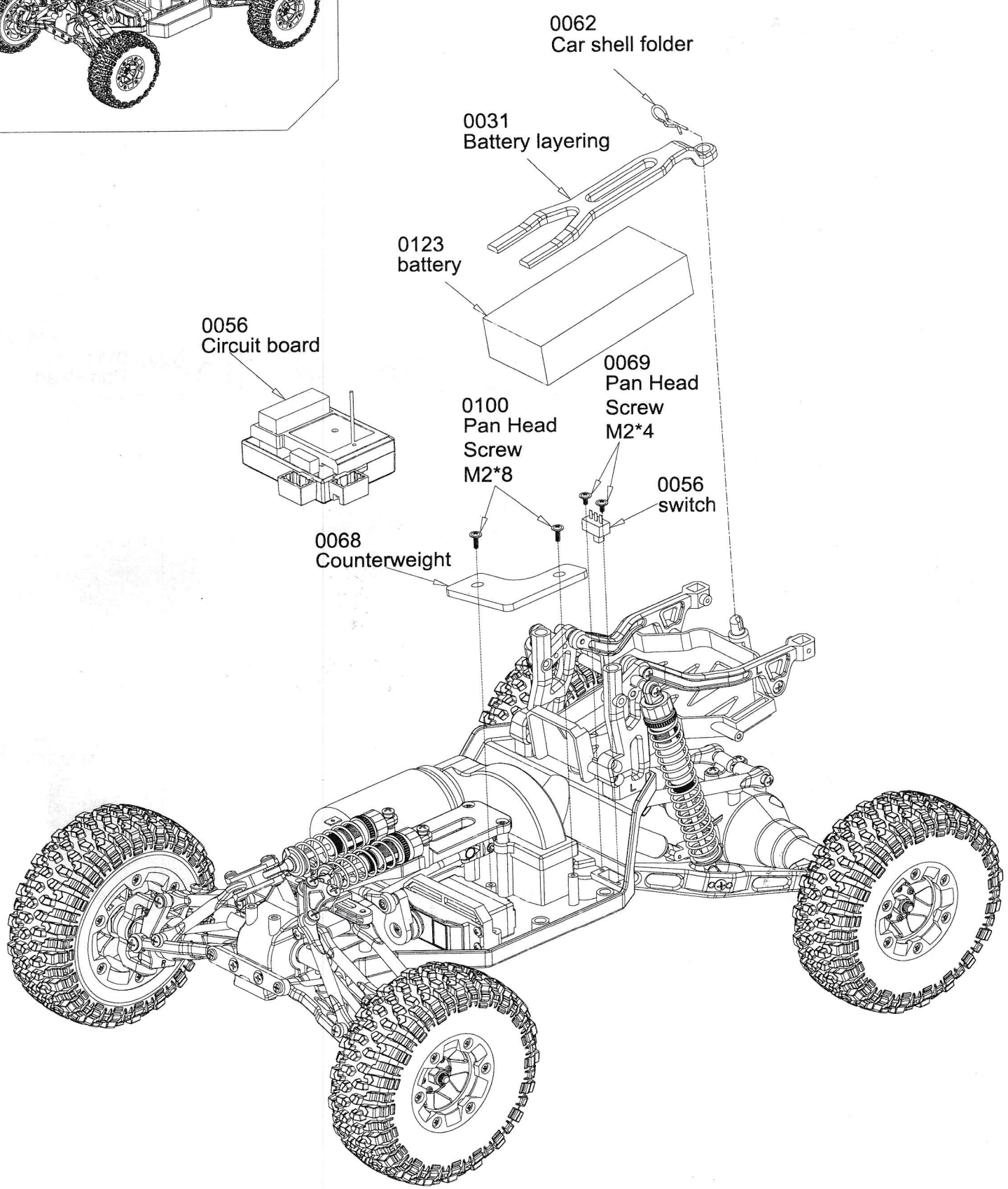
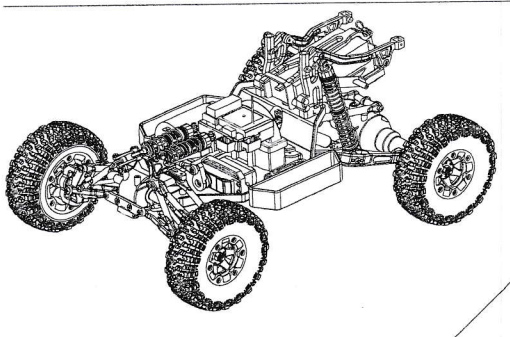



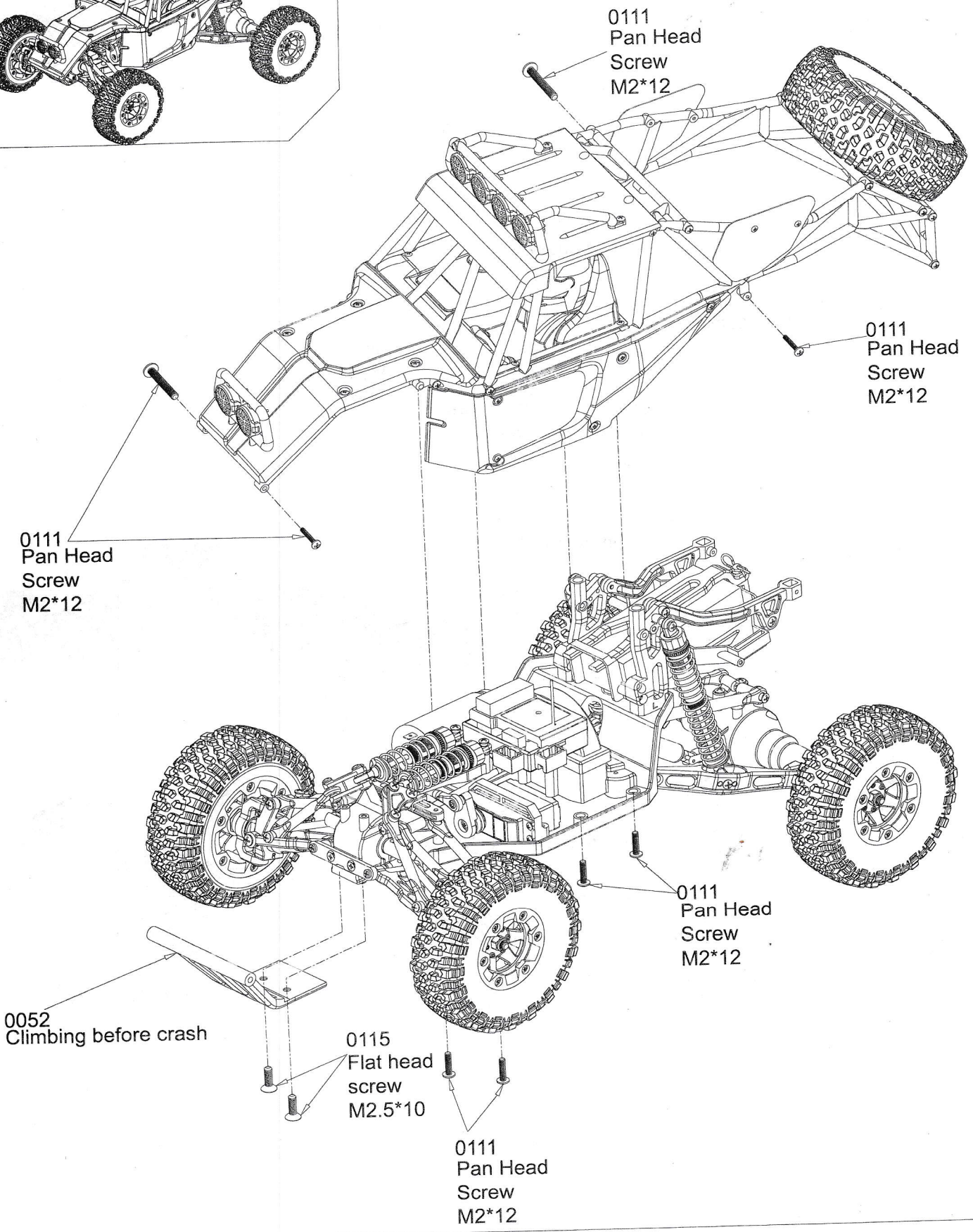
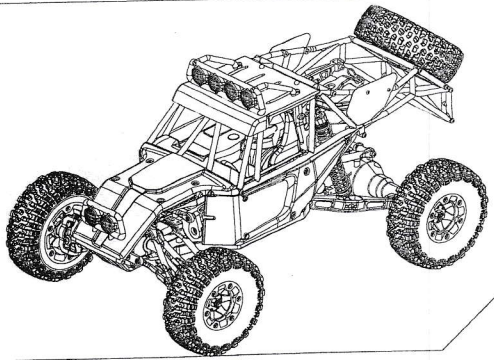



# Sale parts view

0001

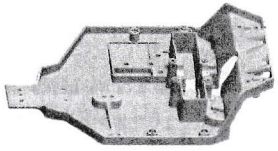

Chassis

0002

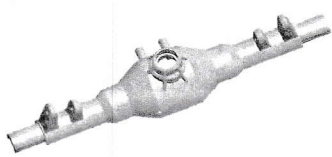

Left rear axle

0003

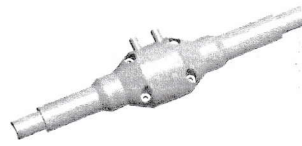

Right after the bridge

0004

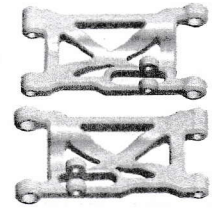

Left/Right arm

0005

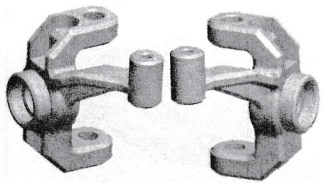

Left/Right steering Cup

0006



Left/Right Block C

0007

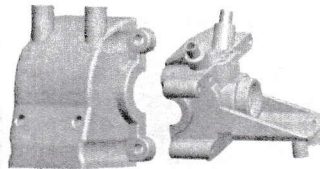

Wavefront box

0008

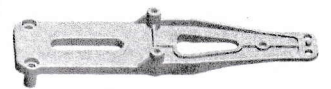

Floor board assembly

0009

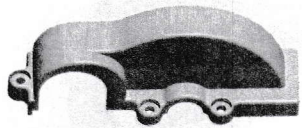

Dust cover

0010

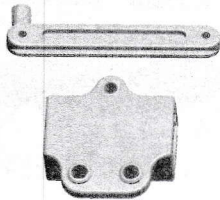

Steering connecting piece

1153

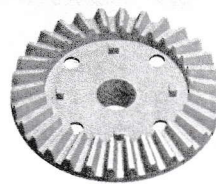

Differential planet teeth

1154



12T driving gear

1155

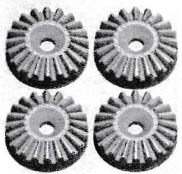

Differential planet gear

1156

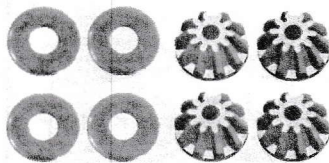

Asterold differential gear

0015

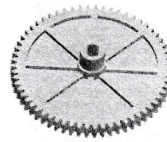

Reduction gear

0016

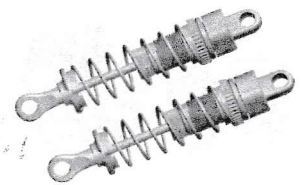

Front suspension

0017

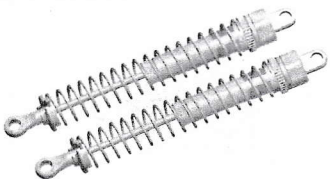

Rear Shock

0018

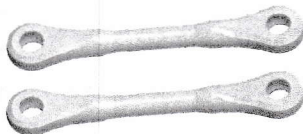

Steering rod

0019

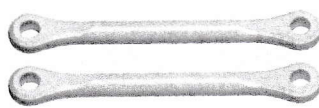

Steering rod

0020

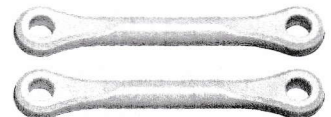

Arm leverA



# Sale parts view

0021

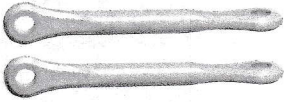

Arm lever B

0022



Rear axle rod

0023

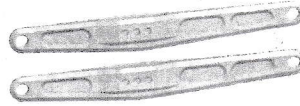

After the arm

0024



After the shaft sleeve

0025

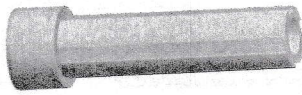

After the drive shaft

0030

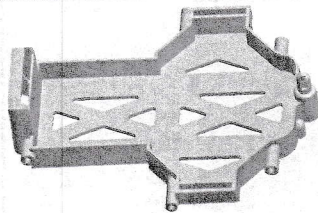

Battery Holders

0031



Battery layering

0032

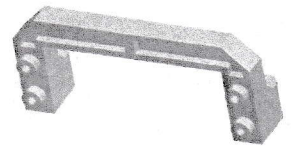

Servo seat

0033

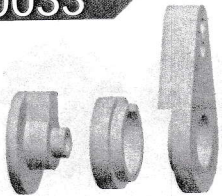

Steering arm

0037

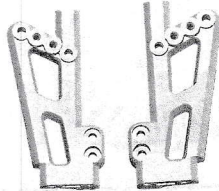

Left/Right rear suspension frame

0038

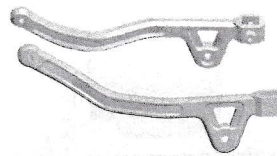

Left/Right after the car shell column bracket

0039

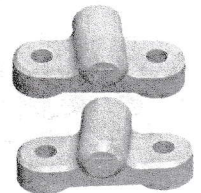

Left/Right after the bridge lever positioning piece

0040

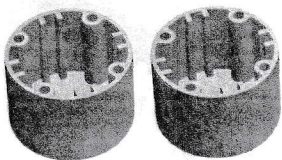

Differential case

0041

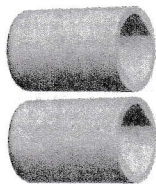

Rear axle joints

0042

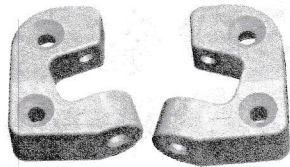

Left/Right Rear swing arm holder

0043

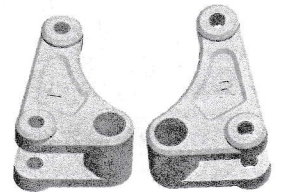

Left/Right Commutator left

0044

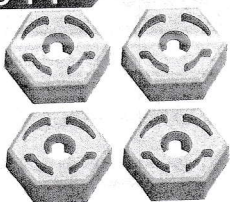

Combiner

0045



Hub

0046



Wheel hub cover

0047



Under the hub cap



# Sale parts view

0048

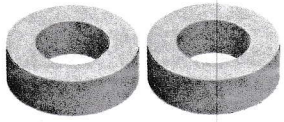

Sponge

1236



Differential Connecting Cup

1047

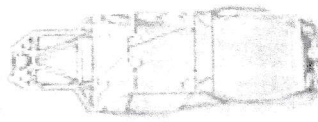

Rollcage Right

0364



Before the bottom protection aluminum

0052

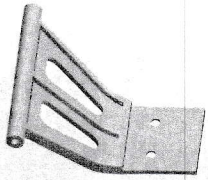

Climbing before crash

0053

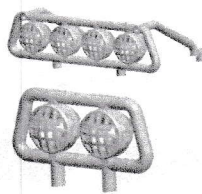

Headlight

0359

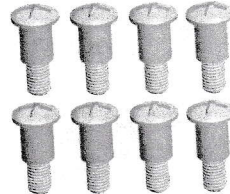

Pan head screw steps M3\*12

0055



Riders head

0056

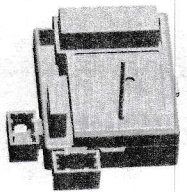

Circuit board

0057

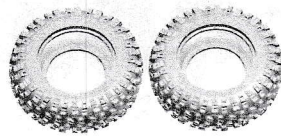

Left tire

0058



Right Tire

0059

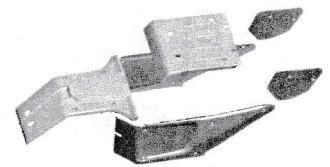

Body guillotine

0060

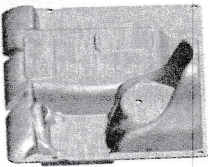

Seat

0062

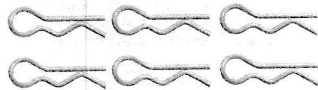

Car shell folder

0063



A swing arm stiffener

0064



Arm strengthen slice B

0065

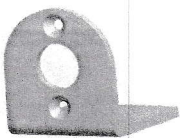

Motor seat

0066

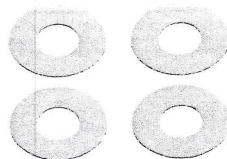

Gasket 12 \* 5.2 \* 0.2

0067

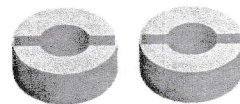

Shock adjustment ring

0068

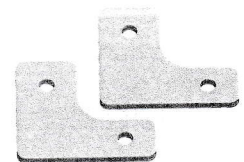

Shock adjustment ring



# Sale parts view

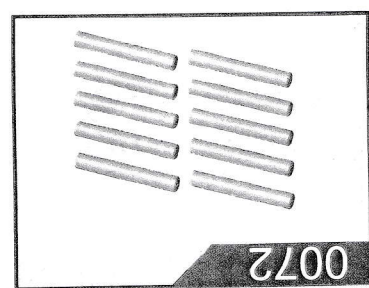

0072

Locating Pins

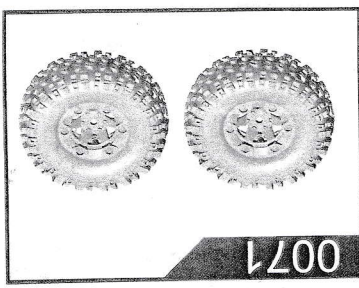

0071

Right tire assembly

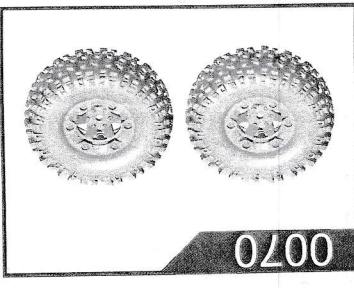

0070

Left tire assembly

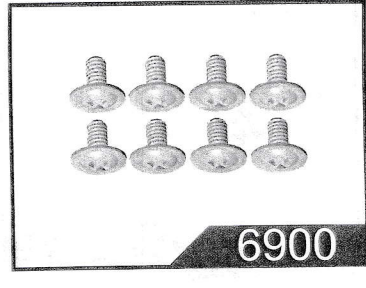

0069

M2 \* 4 screws

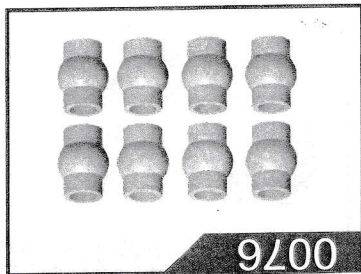

0076

Ball B

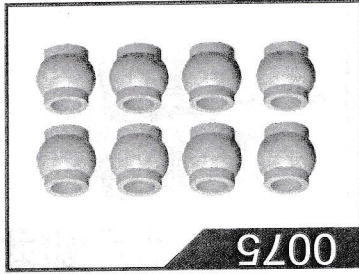

0075

Ball C

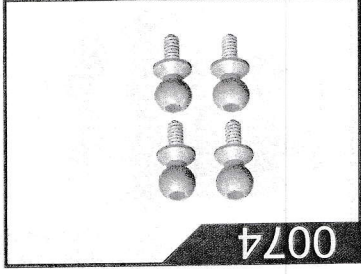

0074

Ball screws 4.8\*11.5

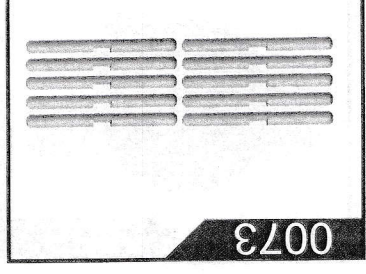

0073

Differential shaft

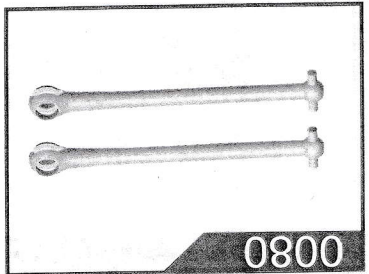

0080

Propeller shaft

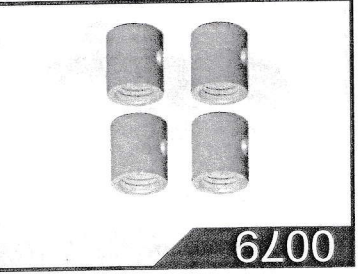

0079

Universal bushings

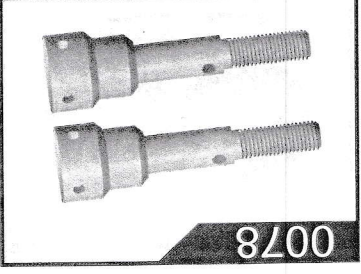

0078

Axle cup

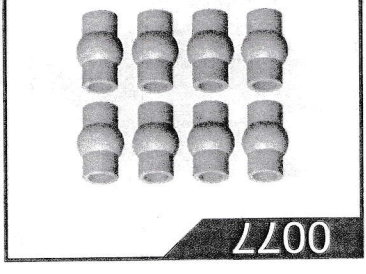

0077

Ball A

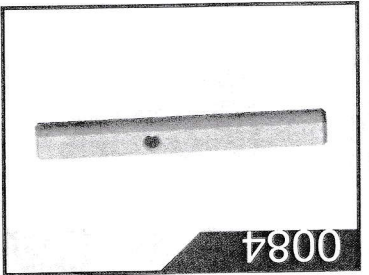

0084

Reduction pinion

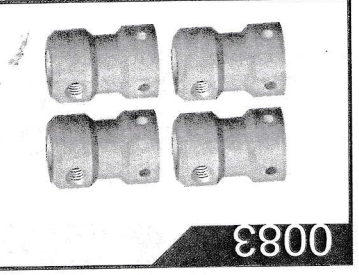

0083

Cardan shaft Cup

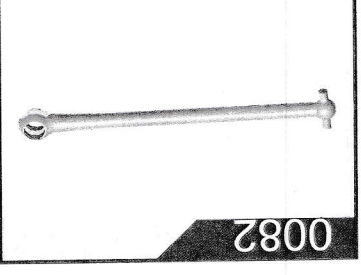

0082

Central shaft

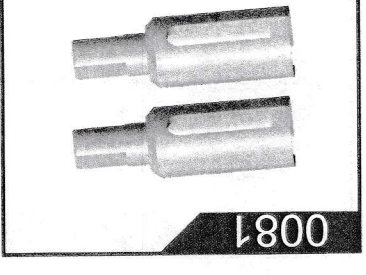

0081

Differential Cup Connecting Cup

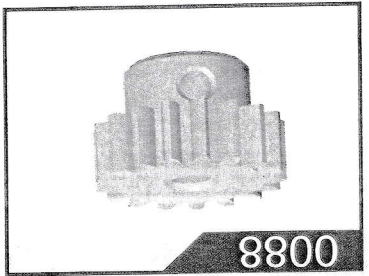

0088

Motor gear

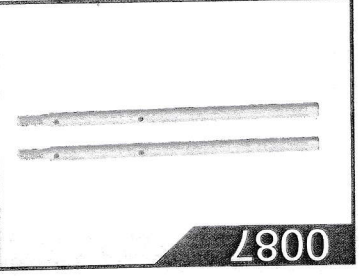

0087

Rear axle shaft

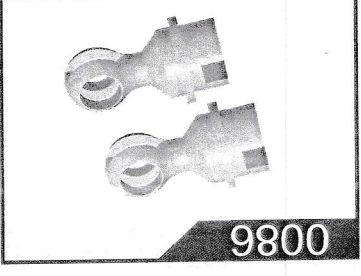

0086

Gimbal

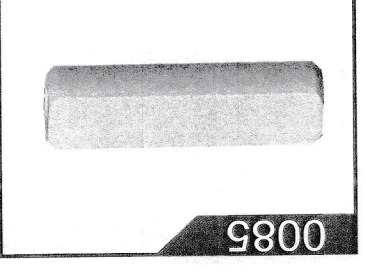

0085

Active rear axle pinion



# Sale parts view

0089

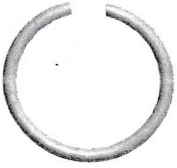

Steering damper spring

0090



Front-wheel  
dive shaft

1148



Front differential

0092

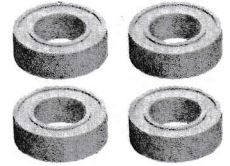

Bearing 5\*9\*3

0093

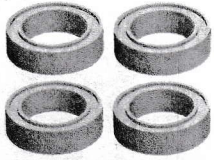

Bearing 8\*12\*3.5

0094

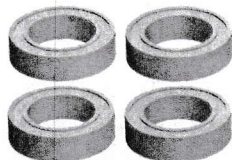

Bearing 7\*11\*3

0095

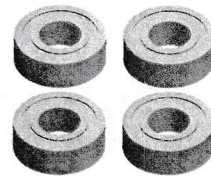

Bearing 5 \* 11 \* 4

0096



Screw the lower  
haft steps M2.5\*40

0097

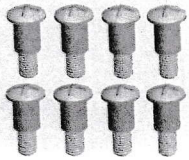

Pan head screws  
M3\*10

0098

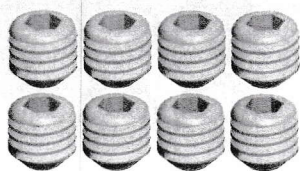

Jimi screws  
M3\*3

0099

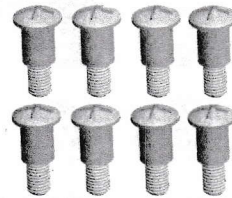

Pan head screws  
M3\*14

0100



Dish headband  
mediated M2\*8

0101

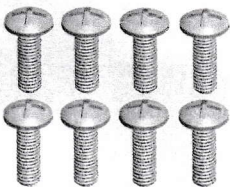

Pan Head Screw  
M2.5\*8

0102



Pan Head Screw  
M2.5\*10

0103



Pan Head Screw  
M2.5\*12

0104

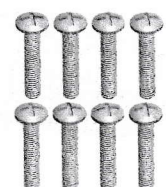

Pan Head Screw  
M2.5\*14

0105

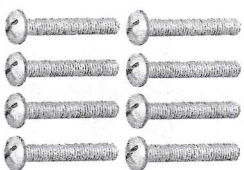

Pan Head Screw  
M2.5\*16

0106

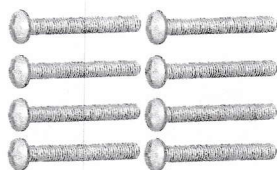

Pan Head Screw  
M2.5\*20

0107

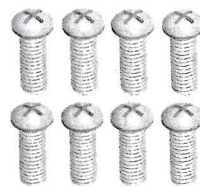

Pan Head  
Screw M4\*12







0108

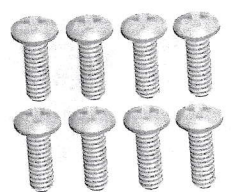
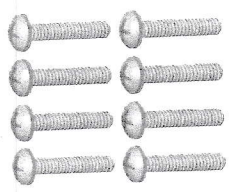
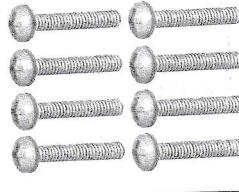
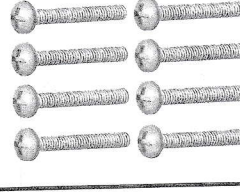
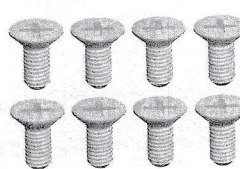
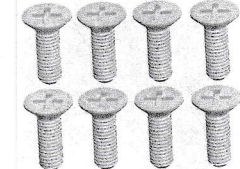

Pan Head Screw  
M3\*7

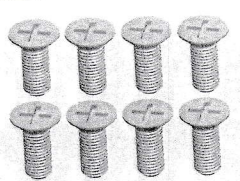
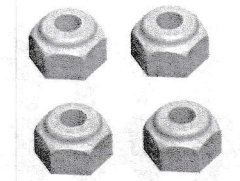
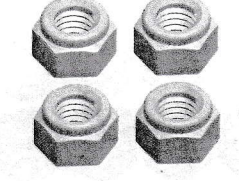
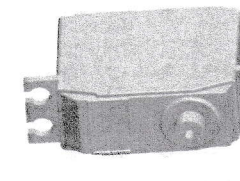
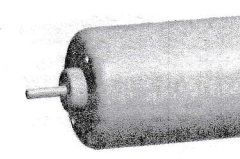
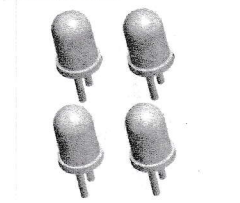
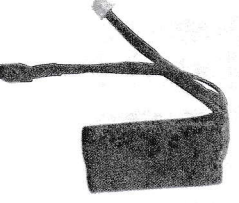
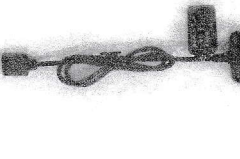

# Sale parts view

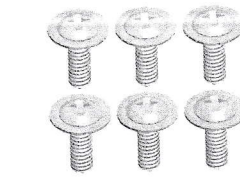
<p><b>0109</b></p>  <p>Pan Head Screw M2*8</p>	<p><b>0110</b></p>  <p>Pan Head Screw M2*10</p>	<p><b>0111</b></p>  <p>Pan HeadScrew M2*12</p>	<p><b>0112</b></p>  <p>Pan Head Screw M2 * 20</p>
<p><b>0113</b></p>  <p>Flat Head Screw M2.5*6</p>	<p><b>0114</b></p>  <p>Flat Head Screw M2.5*8</p>	<p><b>0115</b></p>  <p>Flat Head Screw M2.5*10</p>	<p><b>0116</b></p>  <p>Flat Head Screw M2 * 8</p>
<p><b>0117</b></p>  <p>Flat Head Screw M3*8</p>	<p><b>0118</b></p>  <p>M2.5 nut</p>	<p><b>0119</b></p>  <p>M4 nut</p>	<p><b>0120</b></p>  <p>25g servos</p>
<p><b>0121</b></p>  <p>540 Motor</p>	<p><b>0122</b></p>  <p>Headlight</p>	<p><b>0123</b></p>  <p>Battery</p>	<p><b>1374</b></p>  <p>Charger</p>
<p><b>0125</b></p>  <p>Medium plate headband M2.5*8</p>	<p><b>0127</b></p>  <p>Then the cup spring</p>	<p><b>0128</b></p>  <p>Jimi screws M4 * 4</p>	<p><b>0129</b></p>  <p>Headband disc referrals Screw M2.3*8</p>



# Sale parts view

0131



Climbing car headlights

0132



Climbing car headlights

1192



After the differential component

0325

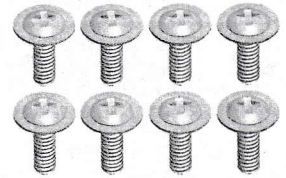

Pan head with dielectric tooth machine screws  
M2.5 \* 16

0343



remote control

0362

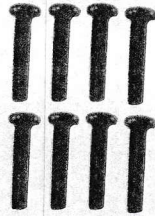

Round head with the machine screw tooth interface  
M2\*10

0363

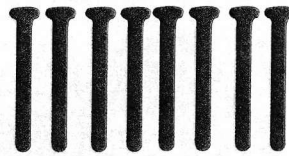

Round head machine screws  
M2\*16